

# LOOT NFT WORLD







THE SPANISH ARMADA

The most flamboyant of all of the states, this Spanish-speaking territory houses a clash of cultures. From the LTT trades in the El Mercado district to the solicitations for invites to the Great Empire, and even the traveling Caravans, it is a transient place; people are always on the move on the way to the Great Empire or a trek through the Dividing Range to the Royaume De Satoshi. Commerce uses derivations of LTT such as LTTE, LTTB, and LTTC.

GEOGRAPHY

|               |                          |
|---------------|--------------------------|
| COASTLINE     | 193.03 KM (119.94 MILES) |
| BORDERS       | OCEAN, THE GREAT EMPIRE  |
| HIGHEST POINT | MT ELEUTHERIA +1392 M    |
| LOWEST POINT  | PUERTO DE LTT 0 M        |
| PLOTS         | 1045                     |
| SCALE         | 1:50000                  |

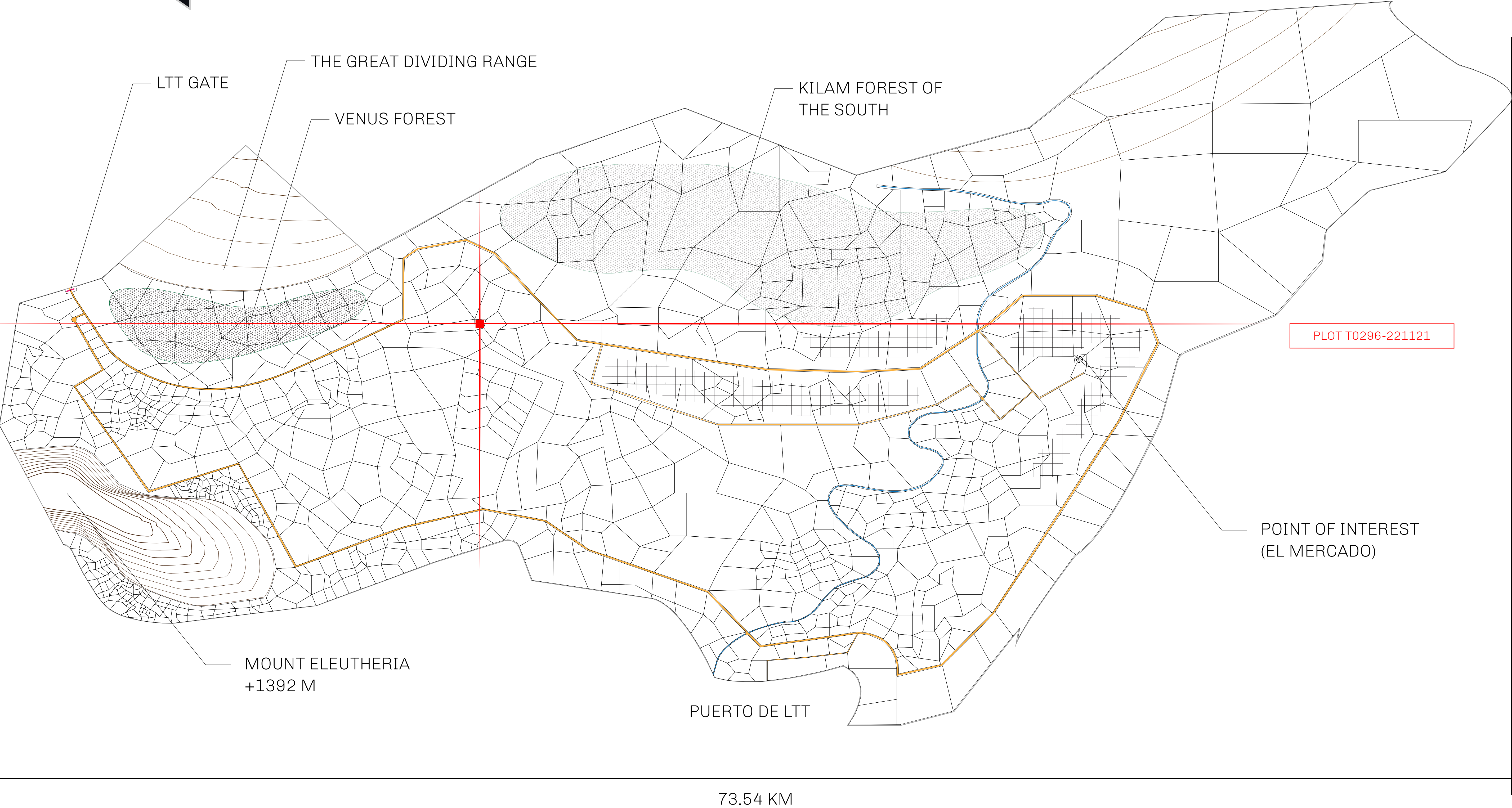
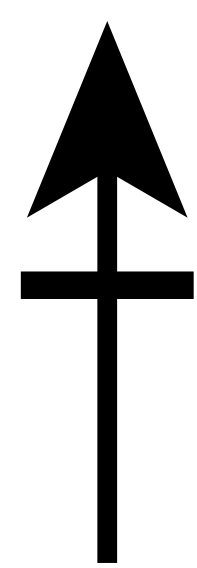





|                                       |   |                                    |               |
|---------------------------------------|---|------------------------------------|---------------|
| <b><i>H.M. LNFT Land Registry</i></b> |   | TITLE NUMBER                       |               |
|                                       |   | <b>T0296-221121</b>                |               |
| ADMINISTRATIVE AREA                   | <b>TERRITORIO LTT ST</b>  | ISSUED 22 November 2021 <i>bj.</i> | SCALE 1/50000 |
| OWNER ENTITLEMENT                     | <b>Type W-T: Share of 0.1% of all BUN sales (rewarded in Credits) plus 1% of all LTT redeemed based on number of NFT Stories minted; Mint 4 NFT Stories</b> |                                    |               |

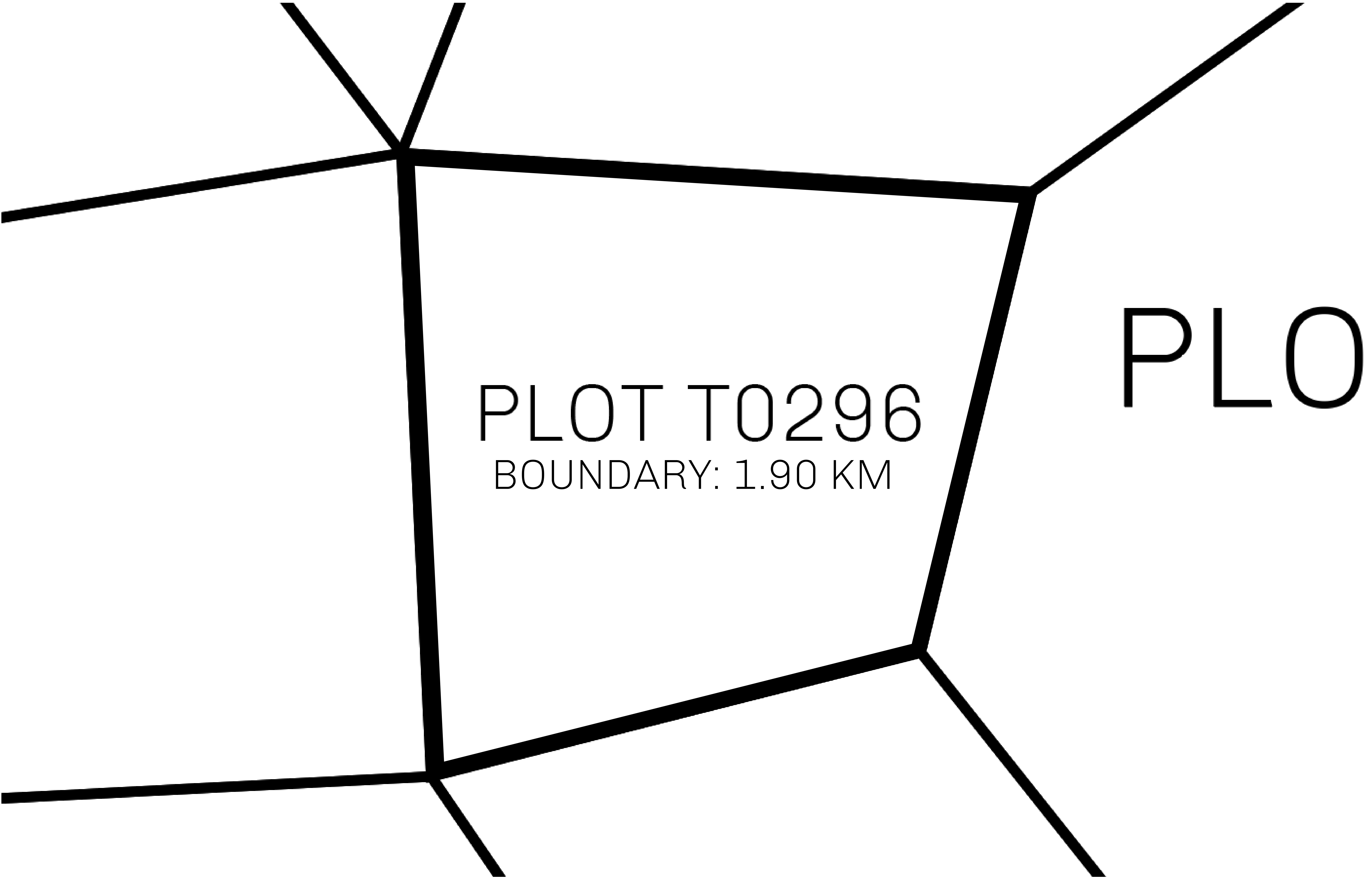

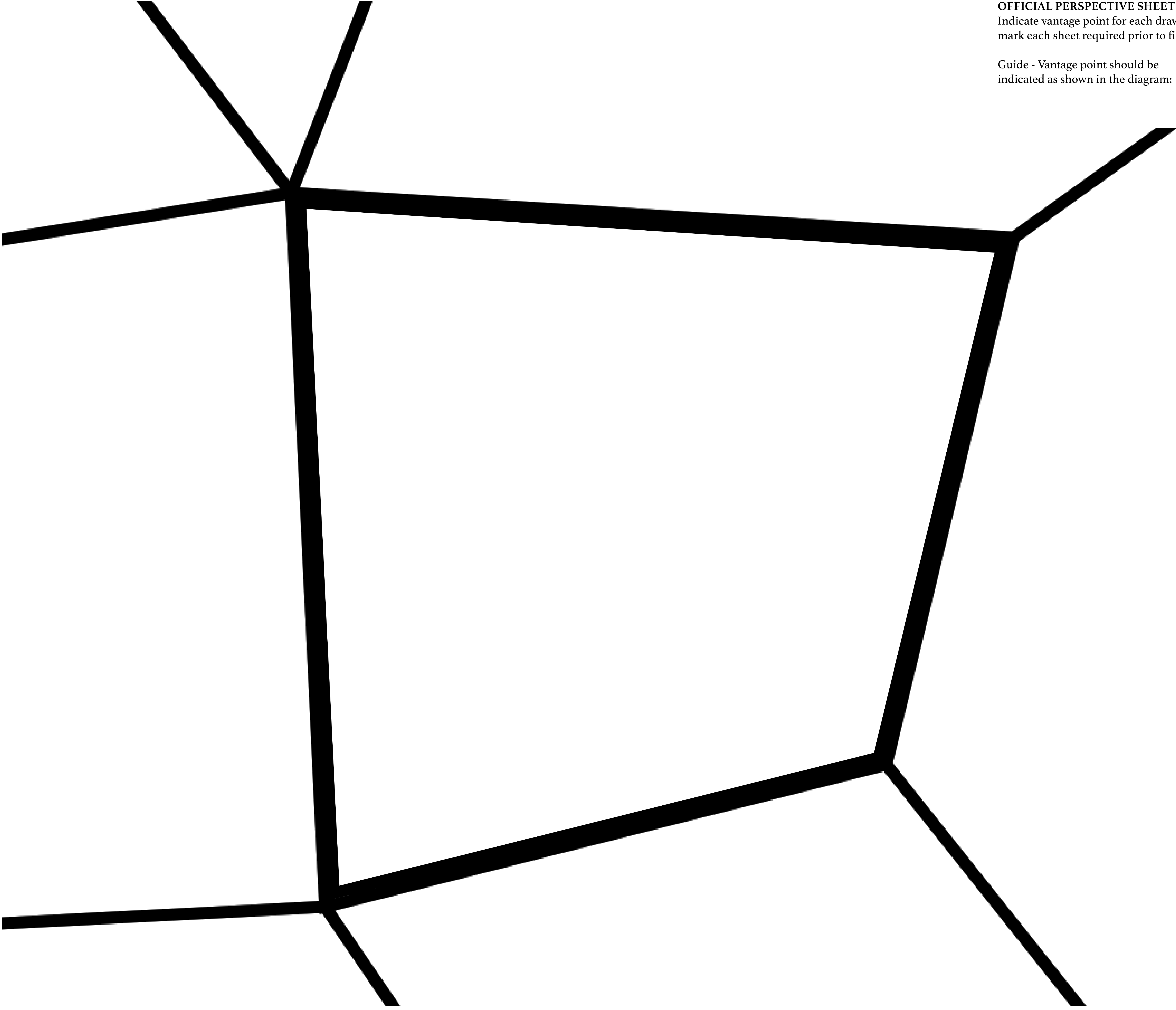

OFFICIAL PERSPECTIVE SHEET FOR FILING  
Indicate vantage point for each drawing. Copy and mark each sheet required prior to filing.

Guide - Vantage point should be indicated as shown in the diagram:

