

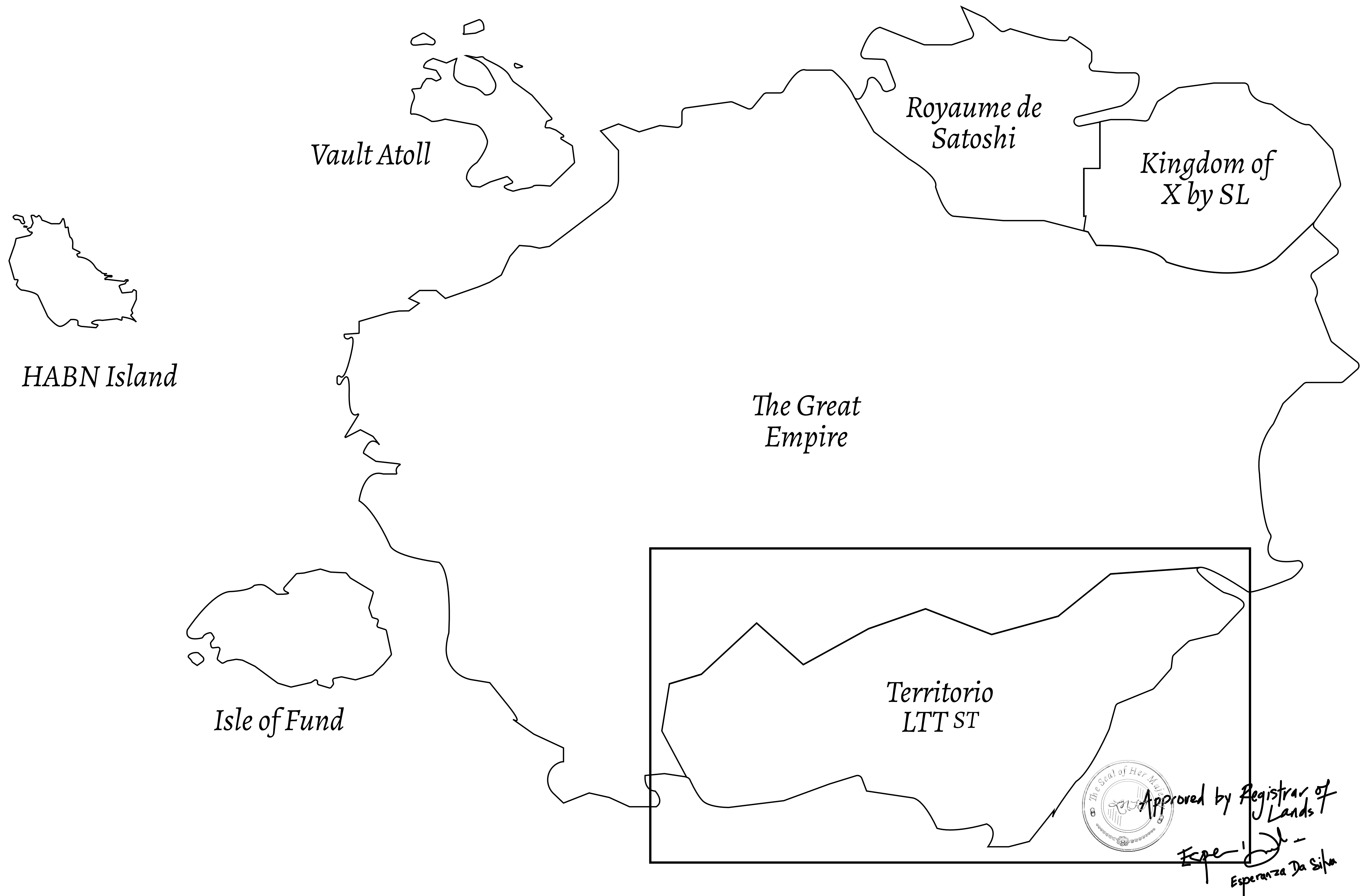

# LOOT NFT WORLD



 Approved by Registrar of Lands  
*Espe -*  
Esperanza Da Silva



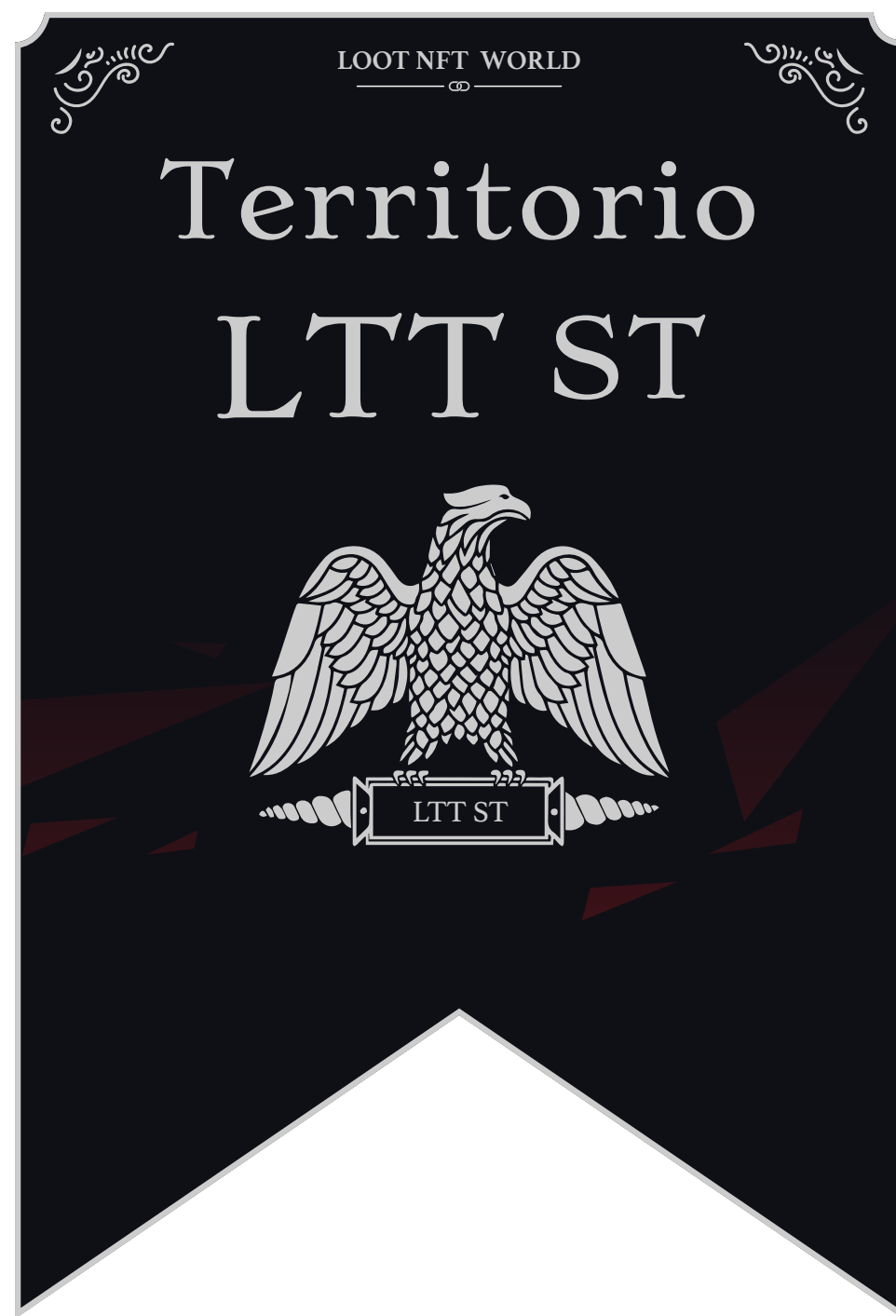

### THE SPANISH ARMADA

The most flamboyant of all of the states, this Spanish-speaking territory houses a clash of cultures. From the LTT trades in the El Mercado district to the solicitations for invites to the Great Empire, and even the traveling Caravans, it is a transient place; people are always on the move on the way to the Great Empire or a trek through the Dividing Range to the Royaume De Satoshi. Commerce uses derivations of LTT such as LTTE, LTTB, and LTTTC.

### GEOGRAPHY

COASTLINE	193.03 KM (119.94 MILES)
BORDERS	OCEAN, THE GREAT EMPIRE
HIGHEST POINT	MT ELEUTHERIA +1392 M
LOWEST POINT	PUERTO DE LTT 0 M
PLOTS	1045
SCALE	1:50000

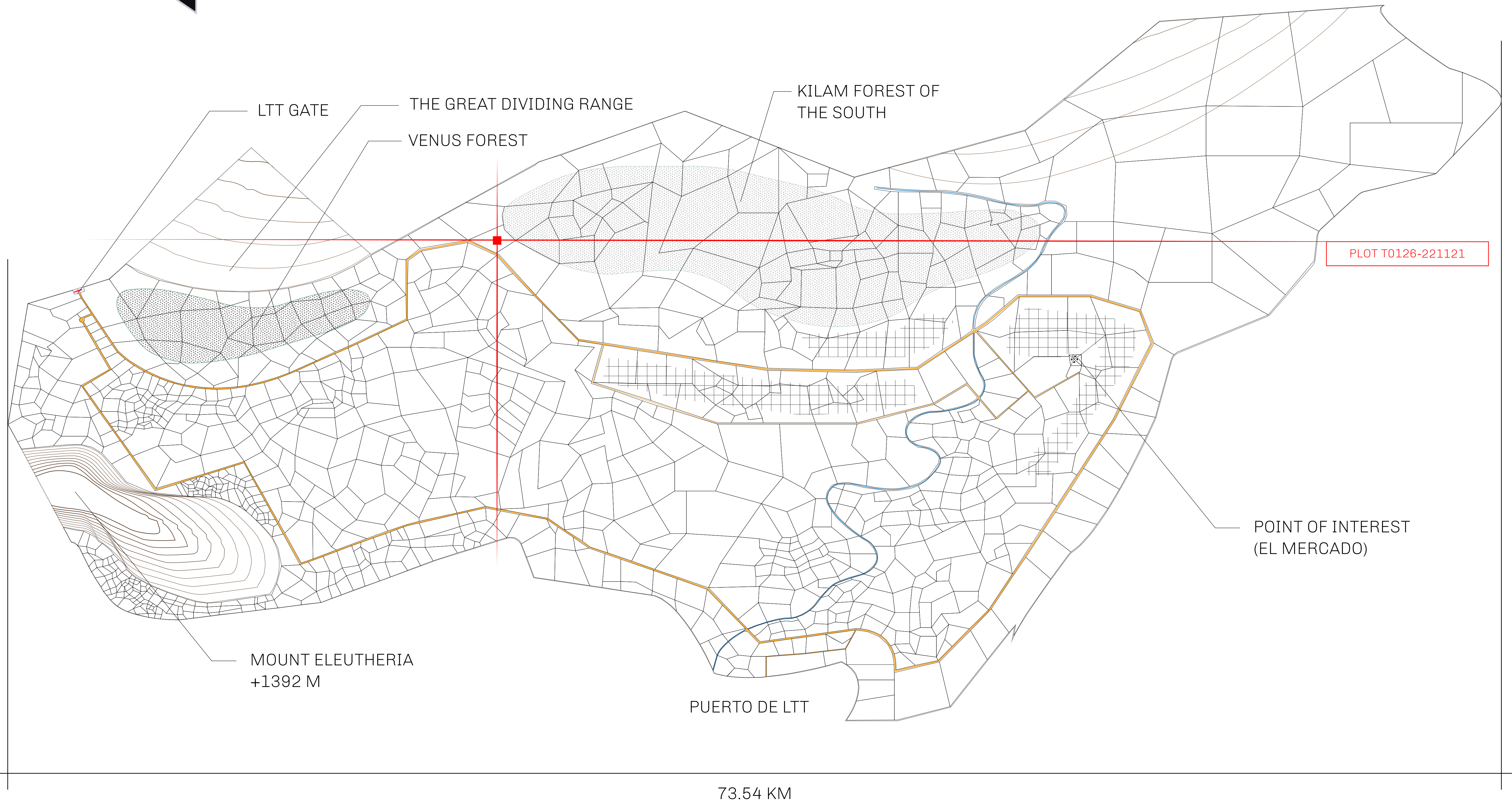
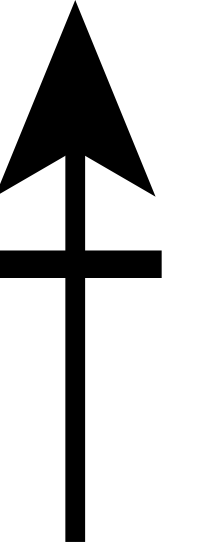



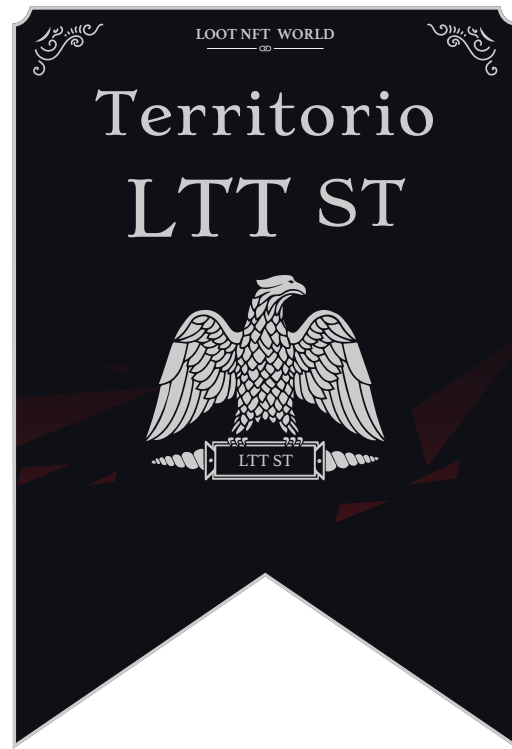

<b>H.M. LNFT Land Registry</b>		TITLE NUMBER	
		<b>T0126-221121</b>	
ADMINISTRATIVE AREA	<b>TERRITORIO LTT ST</b>	ISSUED <b>22 November 2021</b> <i>bl.</i>	SCALE <b>1/50000</b>
OWNER ENTITLEMENT	<b>Type W-T: Share of 0.1% of all BUN sales (rewarded in Credits) plus 1% of all LTT redeemed based on number of NFT Stories minted; Mint 4 NFT Stories</b>		

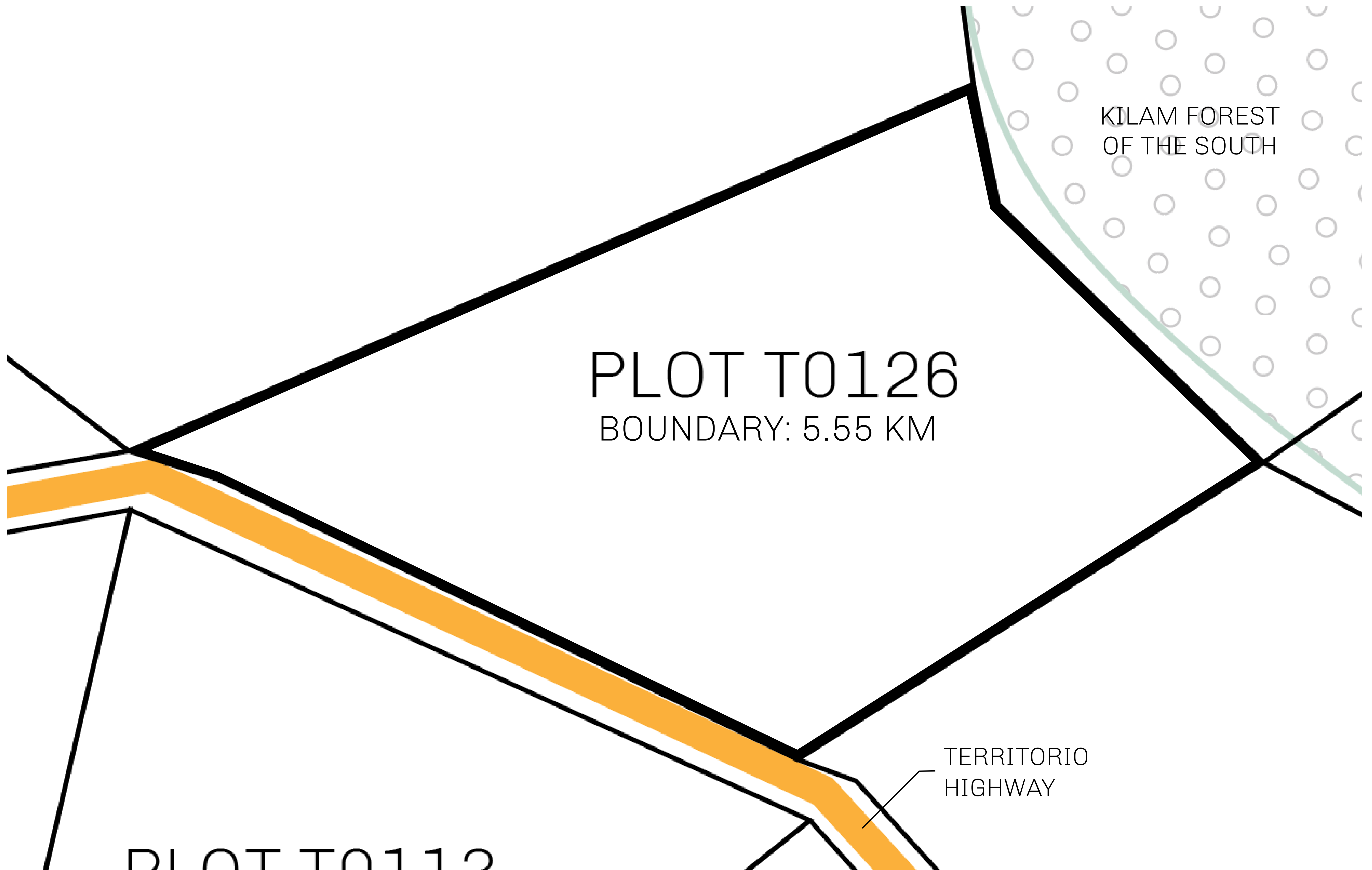



**OFFICIAL PERSPECTIVE SHEET FOR FILING**  
Indicate vantage point for each drawing. Copy and mark each sheet required prior to filing.

Guide - Vantage point should be indicated as shown in the diagram:

